

GENERAL NOTES

- CAPACITY: 2,000-25,000
 CONSTRUCTION: DOUBLE WALL
- INTERNAL WALL TO BE 316L S.S.- $\frac{3}{8}$ " THICK.
 - EXTERNAL WALL TO BE C.S.- $\frac{3}{8}$ " THICK.
 - ROOF THICKNESS TO BE A MIN. OF $\frac{1}{4}$ " THICK
 - EXTERNAL WALL SHALL HAVE PAINT PER SPEC 09900
 - LADDER AND CAGE TO BE PAINTED OSHA YELLOW
 - ALL MATERIAL TO BE 316 S.S. UNLESS OTHERWISE NOTED

NOZZLE SCHEDULE

- (A) 2" VENT
- (B) 24" MANWAY
- (C) 6" INST.
- (D) 24" MANWAY
- (E) 4" SUCT.
- (F) 4" O.F.
- (G) 2" FILL
- (H) 3" HEATER

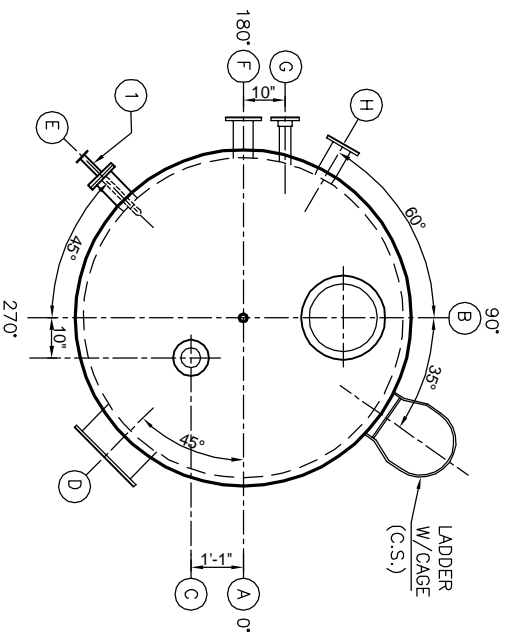
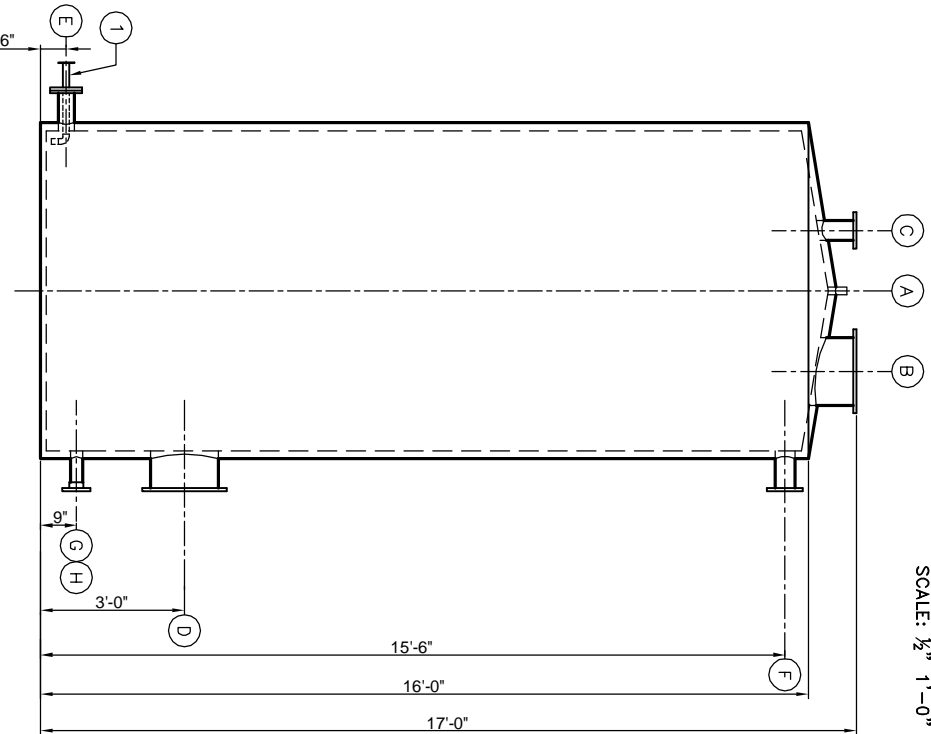
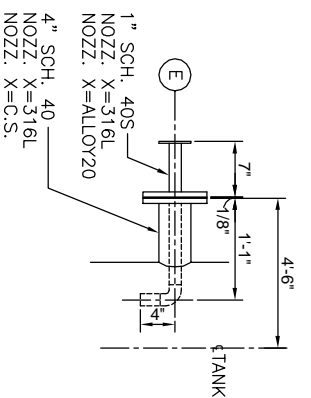
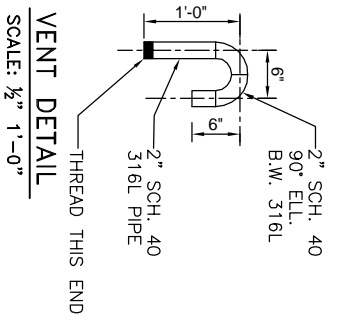

VERTICAL TANK - S.S.
 SCALE: $\frac{1}{4}$ " 1'-0"

Specialty Tank
 and Welding Co., Inc.
 "Tanks Made To Order"

P.O. Box L-103
 Langhorne, PA 19047
 215-949-2939
 Fax 215-949-9699